

PLAN OF DWELLING HOUSE
 LOT NO 45 AGA THASWAR H AGAR
 S. NO. 114/1 OF POLICHALUR VILLAGE
 OWNER: M. R. DINAKARAN
 Scale 1:100
 PLOT AREA = 222.50 M² PLINTH AREA = 584.0 M²

PART LAYOUT PLAN OF AGADEESWAR
 NAGAR SHOWING LOCATION OF PLOT
 NO 45 IN S. NO. 114/1 OF POLICHALUR
 VILLAGE, SAIDAPET TANK 1:100

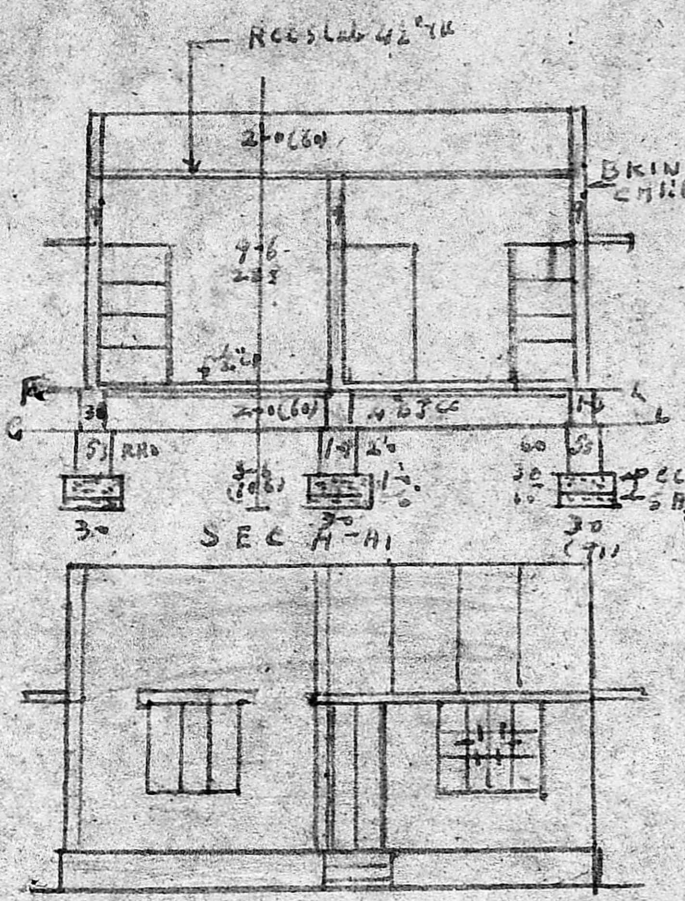

ELEVATION

Planning Permit No. AT 202/80
APPROVED
 Subject to the conditions in
 this office letter.
 No. A/524/80 Dated 29.7.89
 o/c G. vi jagadalan
FOR MEMBER SECRETARY
MADRAS METROPOLITAN
DEVELOPMENT AUTHORITY

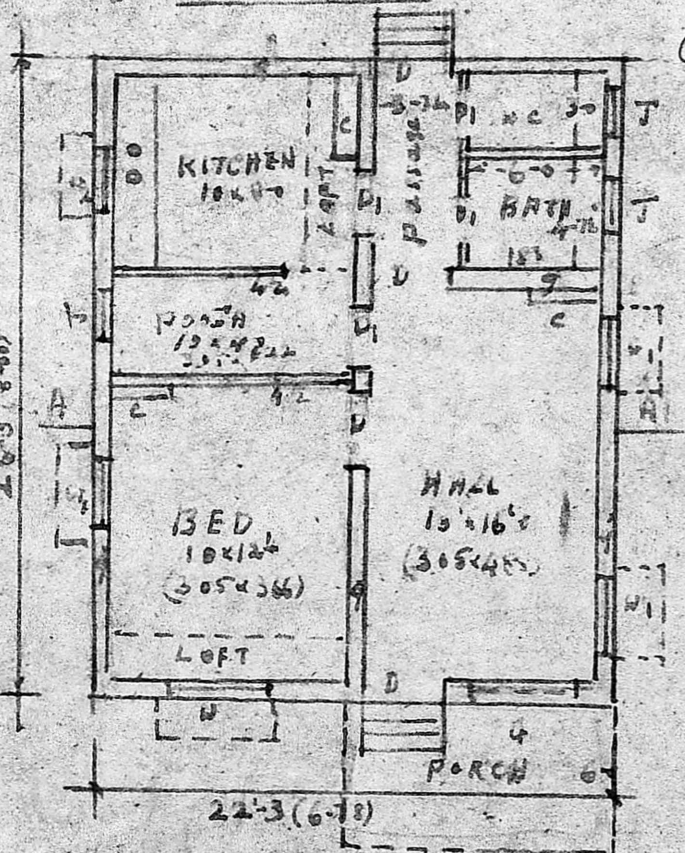

PLAN
1:100

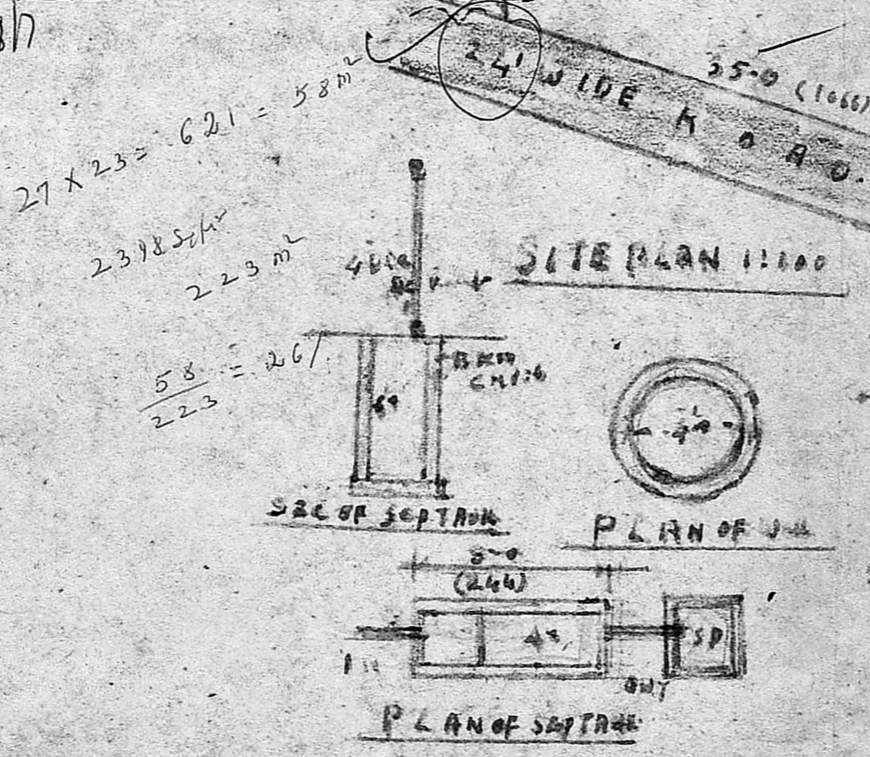

SITE PLAN 1:100

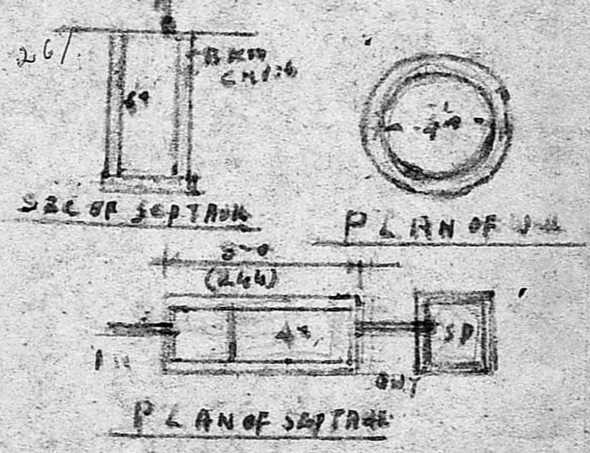

PLAN OF SEPTUM

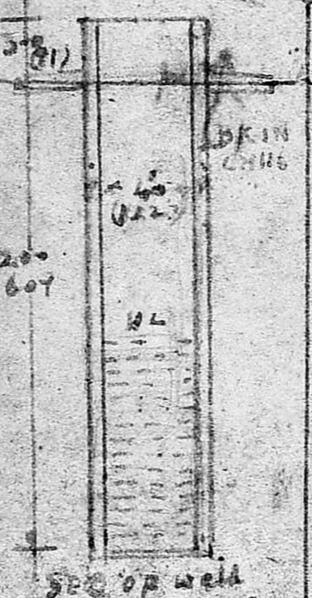

SEC OF WELL

SPECIFICATIONS: AS SHOWN IN SEC A-A 'RCC WORKS
 COMPLETELY USING 0-8000 PSI 3000 W.P.S. BEST Q.
 PLASTERING 1:1:6
 FLOOR 1:4:12
 ceiling 1:3:6
 D = DOOR 4'11 1/2" DIA DOOR 7'5" x 10'5"
 W = WINDOW 4'11 1/2" x 7'11 1/2" WIP 2'11 1/2" x 7'
 W2 " 9'11 1/2" x 7'11 1/2" x 7'5" x 4'5"
 C = CUPBOARD 10'6" x 18" x 18"

S. A. Antonisamy
S. A. ANTONISAMY,
 CIVIL ENGINEER &
 Licensed Surveyor - Class B
 CORPORATION OF MADRAS
 License No. 753
 LICENSED SURVEYOR

OWNER